AU CLAIR DE LA LUNE

Traditionnel Français (avant XVIII)

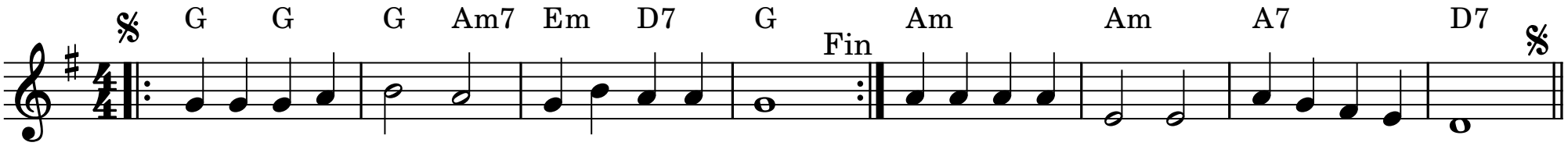
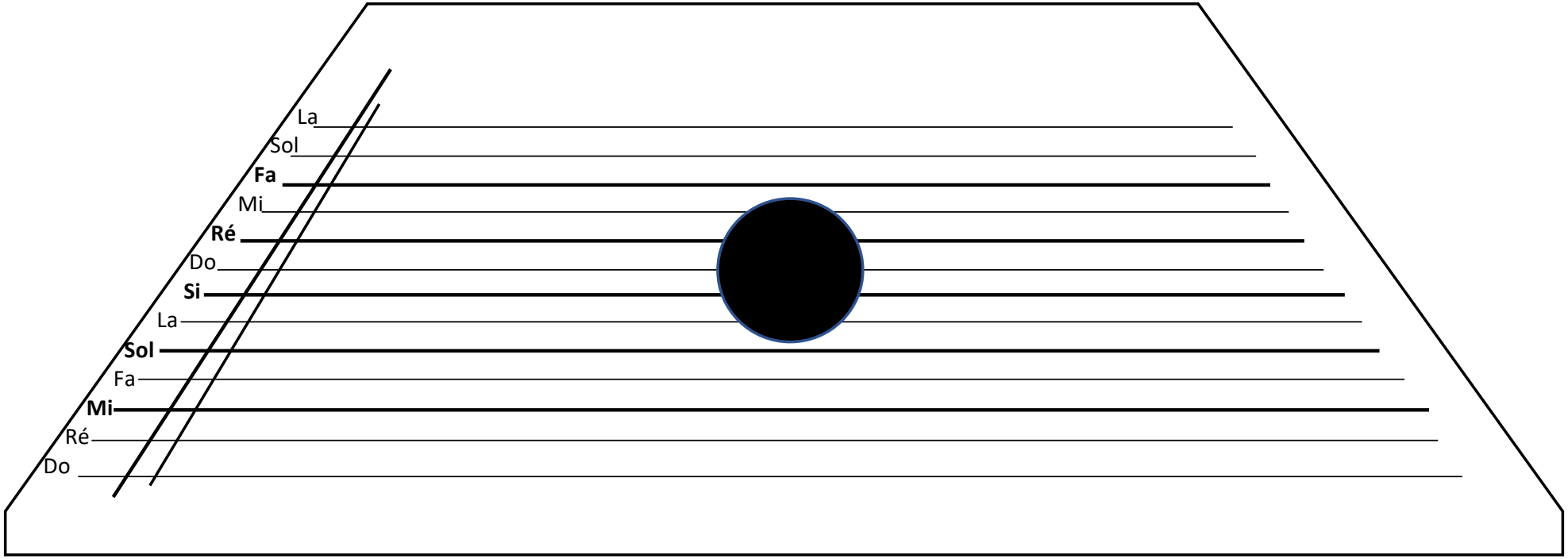
LE PSALTÉRION (du collège)